



PATIENT

Carmella Basinski

SPECIES

Feline

BREED

Siamese Mix

SEX

FS

AGE

15

WEIGHT

7.2

PRESENTING CLINICAL SIGNS

wobbly fell off chair twice Had a prev bi cav 6/16/25

Abnormal PE/Chem/CBC/UA Results: Prob BNP abnormal Na 169 Chlor 138

ULTRASONOGRAPHIC EXAMINATION OF THE ABDOMEN AND HEART

FELINE CARDIAC PARAMETERS	BODY WEIGHT (kg)	HR (BPM)	IVSd (cm)	LVIDd (cm)	LVWd (cm)	FS (%)	EF (%)
NORMAL PARAMETER	-----	150-240	0.3-0.6	1.0-2.1	0.25-0.6	35-67	80-100
PATIENT	--	NM	0.59	1.3	0.57	35	68
FELINE CARDIAC PARAMETERS	LA/AO M-Mode	LA/AO HEART BASE (Sisson)	LAD LA MAX 4 Chamber		LVOT VEL. (m/s)	RVOT VEL. (m/s)	IVRT (m/)
NORMAL PARAMETER	<1.5	1.6	0.7-1.7		<1.6	<1.3	40-60
PATIENT	--	2.4	2.0		--	2.2	NM
Sisson D et al. JVIM 1991; 5: 232, Jacobs et al. Am J Vet Res 1985; 46:1705							

Cardiac Presentation

The left ventricular wall is borderline to mildly hypertrophied with regions of irregularity including distal upper septal thickening. There is a diffusely hyperechoic endocardium consistent with fibrosis and ventricular remodeling. Papillary muscle hypertrophy with regions of remodeling. Static to mild increased left atrial dimension, evidence of mild LA spontaneous contrast without formed thrombus. There is mild systolic anterior motion (SAM) of the mitral valve present. Dynamic LVOT profile. There is mild to moderate eccentric mitral regurgitation present on Doppler. Normal right atrial size. Normal right ventricle size. Mild elevated RVOT velocity with dynamic RV outflow profile on Doppler. No TR. No other obvious valvular regurgitation is present. There is no pericardial effusion noted. No pleural effusion appreciated. No obvious cardiac tumors.

Urinary System

The urinary bladder, trigone, cystourethral junction, and visible pelvic urethra to a depth of 2 cm exhibited normal thickness and tone. Anechoic urine was present in the lumen with no evidence of urine/lumen sediment, mineral, or calculi. The ureteral papillae were normal. The ureters were not visible which is normal. No evidence of inflammatory or neoplastic changes was noted.

Normal size and margination were present in the kidneys. A normal 1:3 cortex / medulla ratio was maintained. The medulla and cortices were uniform in texture with some increased echogenicity and mild loss of corticomedullary symmetry and definition expected for the age of the patient. No evidence of pelvic dilation was present. The left kidney measured 3.5 cm in length. The right kidney measured 3.7 cm in length.

The area of the aortic trifurcation was free of pathology.

INTERPRETED BY

R. McKenzie Daniel, DVM, DABVP (Canine and Feline)

IMAGING PERFORMED BY

Jenn

HOSPITAL NAME

Rockaway Animal Hospital

REFERRING VET

Dr Maniar

INVOICE 23074

DATE 12/01/2025



PATIENT

Carmella Basinski

SPECIES

Feline

BREED

Siamese Mix

SEX

FS

AGE

15

WEIGHT

7.2

INTERPRETED BY

R. McKenzie Daniel,
DVM, DABVP
(Canine and Feline)

IMAGING PERFORMED BY

Jenn

HOSPITAL NAME

Rockaway Animal
Hospital

REFERRING VET

Dr Maniar

INVOICE 23074

DATE 12/01/2025

Adrenal Glands

The left and right adrenal glands were not definitively visualized.

Spleen

The spleen exhibited a finely textured and homogenous parenchyma which was hyperechoic to the liver and renal cortical parenchyma. The capsule was smooth and regular without apparent expansion. The splenic vasculature at the hilus was normal in volume with no evidence of congestion or thrombosis. Acute to chronic inflammatory, neoplastic, or benign parenchyma changes were not noted.

Liver/Gallbladder

The liver was subjectively normal in size, structure, and contour. The liver parenchyma was uniform and hypoechoic to the spleen with a mild coarse echotexture. Normal vascular volume. The hepatic and portal vasculature were normal in appearance without signs of congestion. The gallbladder was non-distended in size with thin walls and mild non-organized debris. The cystic and common bile ducts were normal.

Gastrointestinal

The stomach presented intact wall layering with a normal wall layer ratio. The lumen of the stomach was empty with no signs of ileus, obstruction or foreign material.

The small intestine presented intact wall layering with 1:3 muscularis/mucosa ratio. The lumen of the small intestine was empty with no signs of mechanical/metabolic ileus, obstruction or foreign material.

Normal visible colon wall layers were present with apparent formed feces in lumen.

Pancreas

The pancreas was normal in size and contour with isoechoic to heterogeneous parenchyma compared to adjacent omentum. No signs of active inflammation or neoplasia.

Free Abdomen

No omental masses, overt significant lymphadenopathy or peritoneal effusion was present.

ULTRASONOGRAPHIC FINDINGS

Primary

- HCM/HOCM phenotype with LV myocardial remodeling and prominent remodeled papillary muscle
- Static to mild progressive LA enlargement, evidence of mild LA spontaneous contrast
- Mild elevated measured RV outflow velocity-possible dynamic RV outflow obstruction/essential flow murmur
- Bilateral chronic renal changes
- Minor gallbladder debris

INTERPRETATION OF THE FINDINGS & FURTHER RECOMMENDATIONS

Static to mild progressive LA enlargement and evidence of mild LA spontaneous contrast indicates this patient is at significant increased risk for current or progressive CHF, thrombotic event or



PATIENT

Carmella Basinski

SPECIES

Feline

development of malignant arrhythmia. Pimobendan 1.25 mg PO BID, Lasix 1-2 mg/kg PO BID, and clopidogrel 75 mg tab ¼ tab PO SID is recommended. Monitoring of renal parameters, systemic BP and ECG would be ideal. Elective anesthesia is not advised. Serial sonographic monitoring indicated for further prognosis. Recheck echo suggested in 4-6 months, sooner if clinically indicated. Reassessment of T4 level recommended if not recently done.

BREED

Siamese Mix

SEX

FS

AGE

15

WEIGHT

7.2

INTERPRETED BY

R. McKenzie Daniel,
DVM, DABVP
(Canine and Feline)

IMAGING PERFORMED BY

Jenn

HOSPITAL NAME

Rockaway Animal
Hospital

REFERRING VET

Dr Maniar

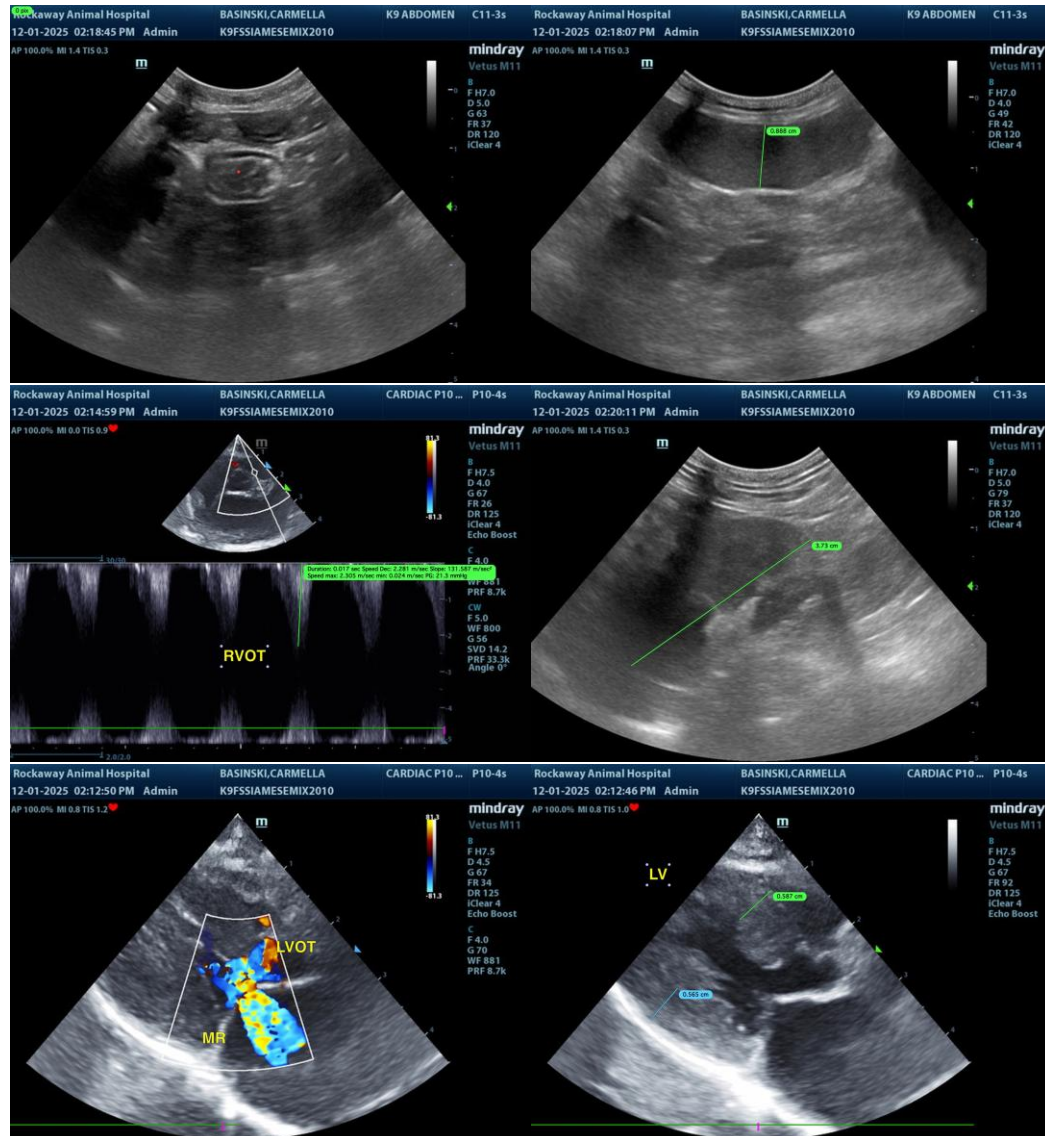

INVOICE

23074

DATE

12/01/2025



PATIENT

Carmella Basinski

SPECIES

Feline

BREED

Siamese Mix

SEX

FS

AGE

15

WEIGHT

7.2

INTERPRETED BY

R. McKenzie Daniel,
DVM, DABVP
(Canine and Feline)

IMAGING PERFORMED BY

Jenn

HOSPITAL NAME

Rockaway Animal
Hospital

REFERRING VET

Dr Maniar

INVOICE

23074

DATE

12/01/2025

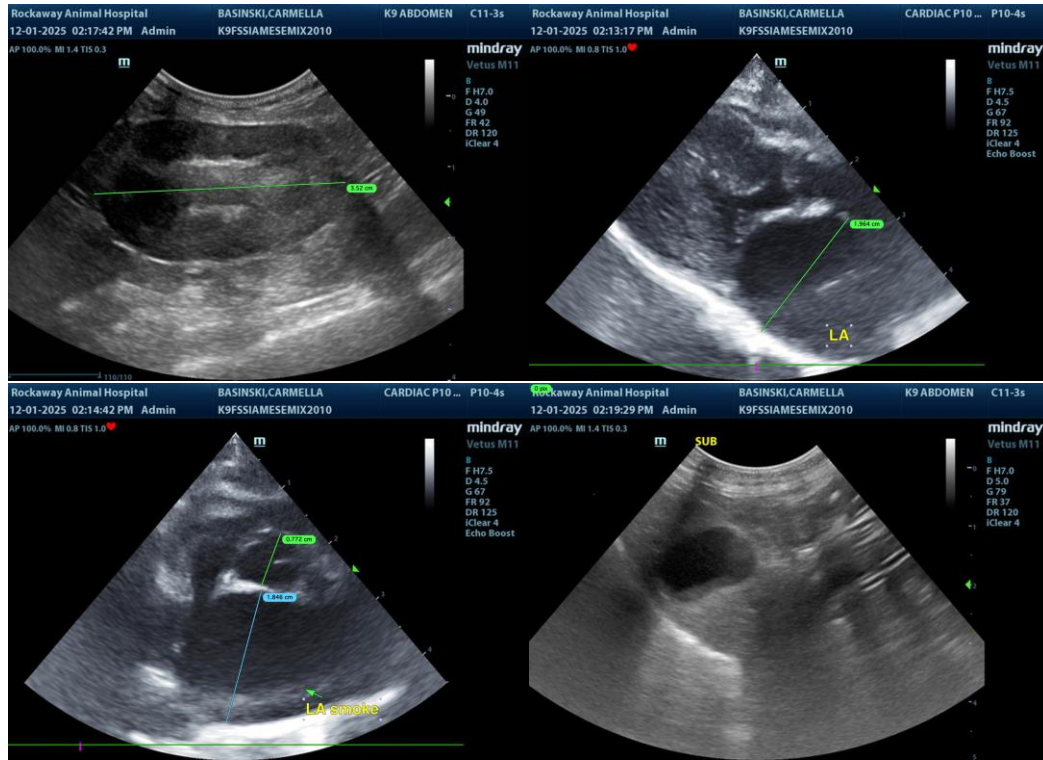

The information and recommendations provided are based on the images presented by the referring veterinarian/sonographer. No evaluation can be communicated regarding pathology that was not visible in the image/video clips provided.

Thank you for this referral. If the clinical or image interpretation does not parallel your findings or if I can be of any further assistance, please contact me.

R. McKenzie Daniel, DVM, DABVP (Canine/Feline Practice)
info@sonopath.com